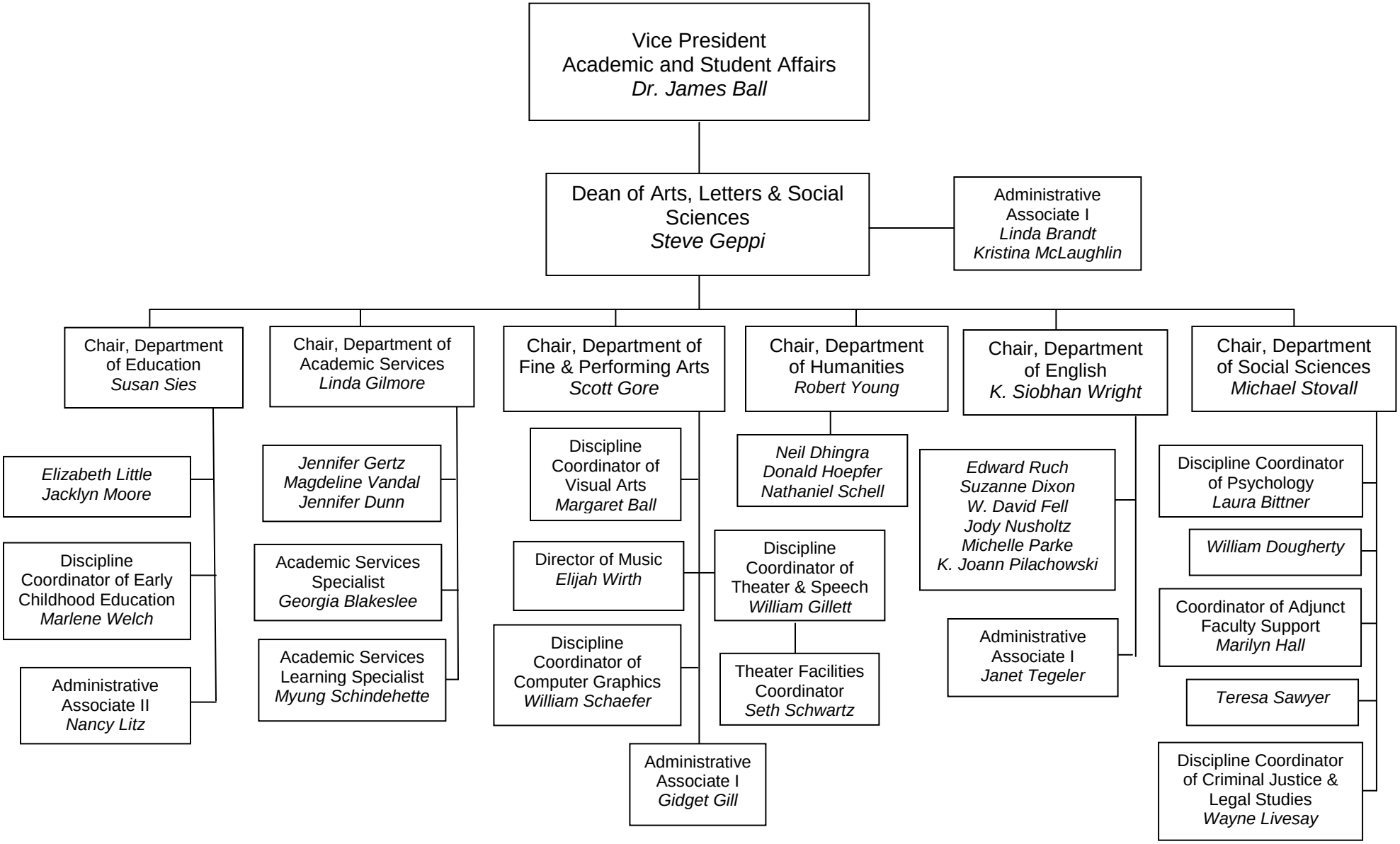ACADEMIC AFFAIRS