STUDENT AFFAIRS
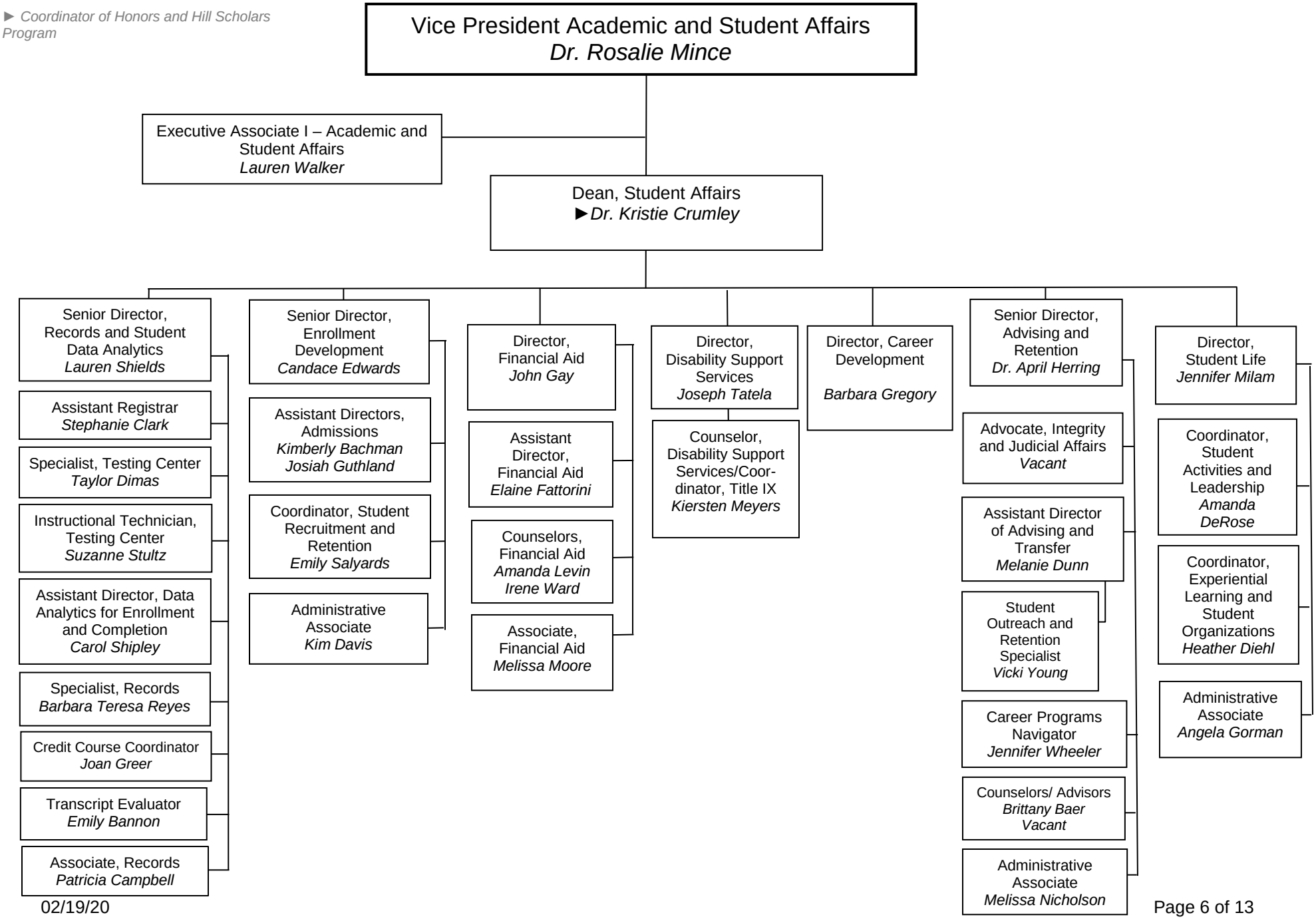
► *Coordinator of Honors and Hill Scholars Program*