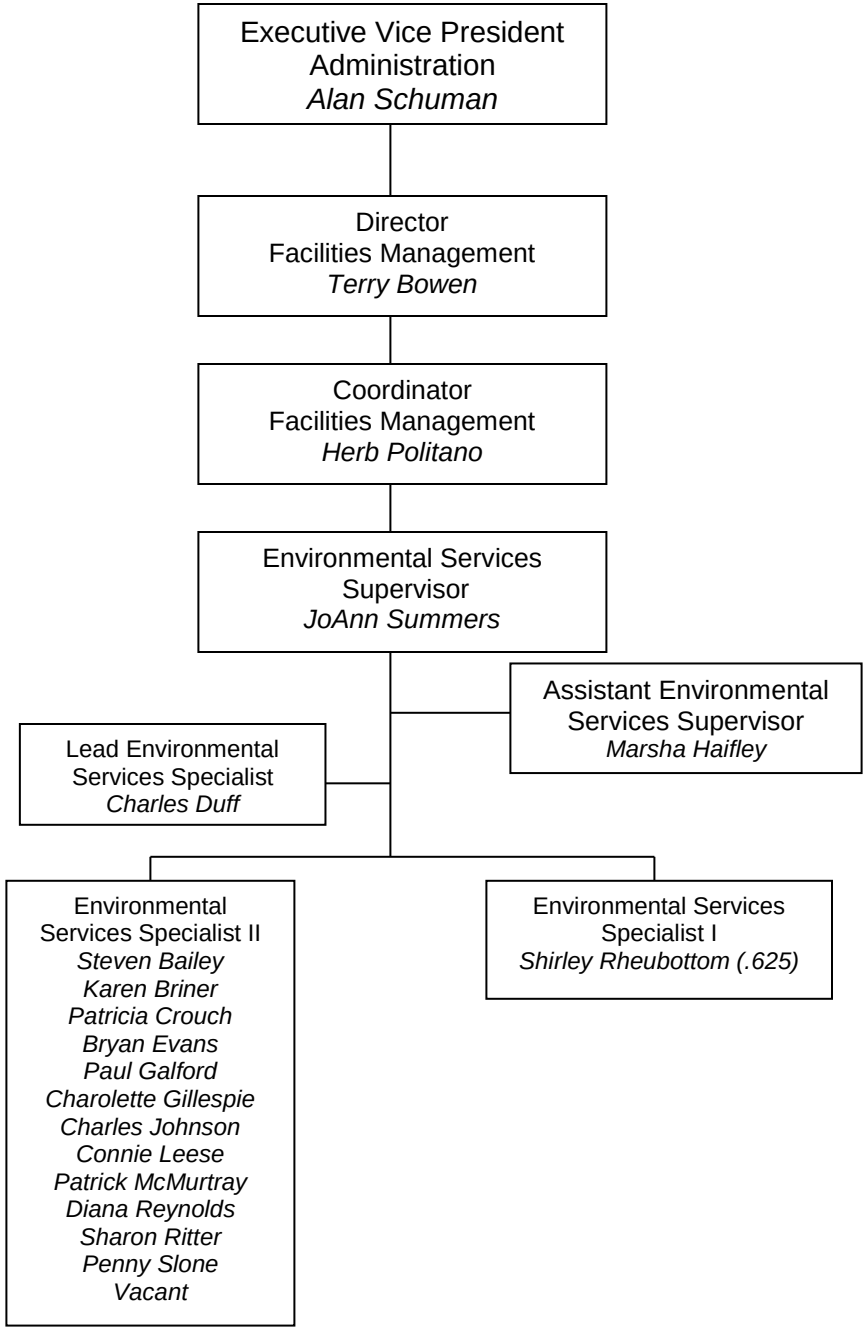# ADMINISTRATION
# ENVIRONMENTAL SERVICES