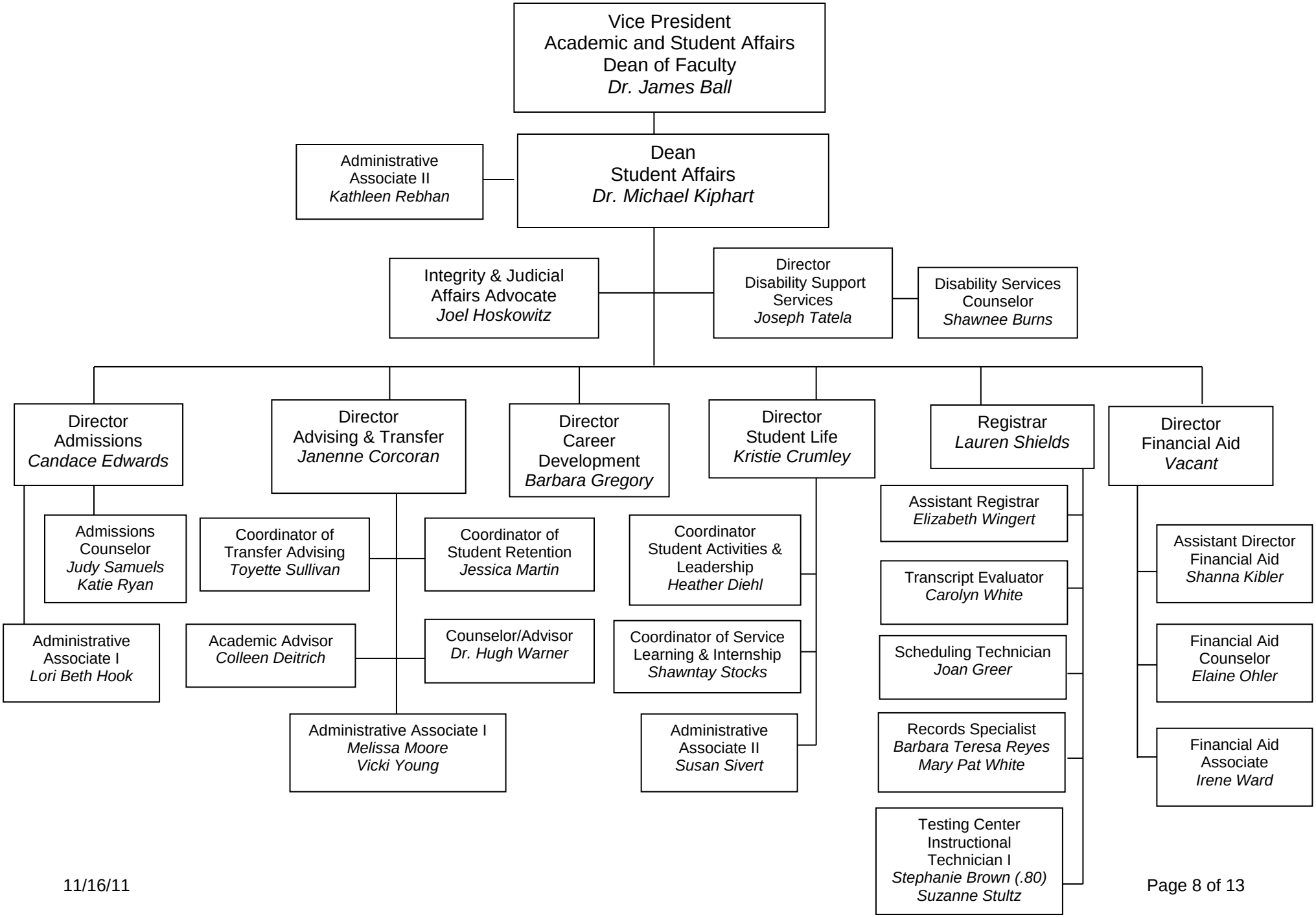STUDENT AFFAIRS